

Planning Permit No. A/15667/470/93

APPROVED

SUBJECT TO THE CONDITIONS IN THIS OFFICE LETTER.

No. D2/2433/92 Dtd. 15/93.

[Signature]

FOR MEMBER SECRETARY
MADRAS METROPOLITAN
DEVELOPMENT AUTHORITY
MADRAS 600 008.

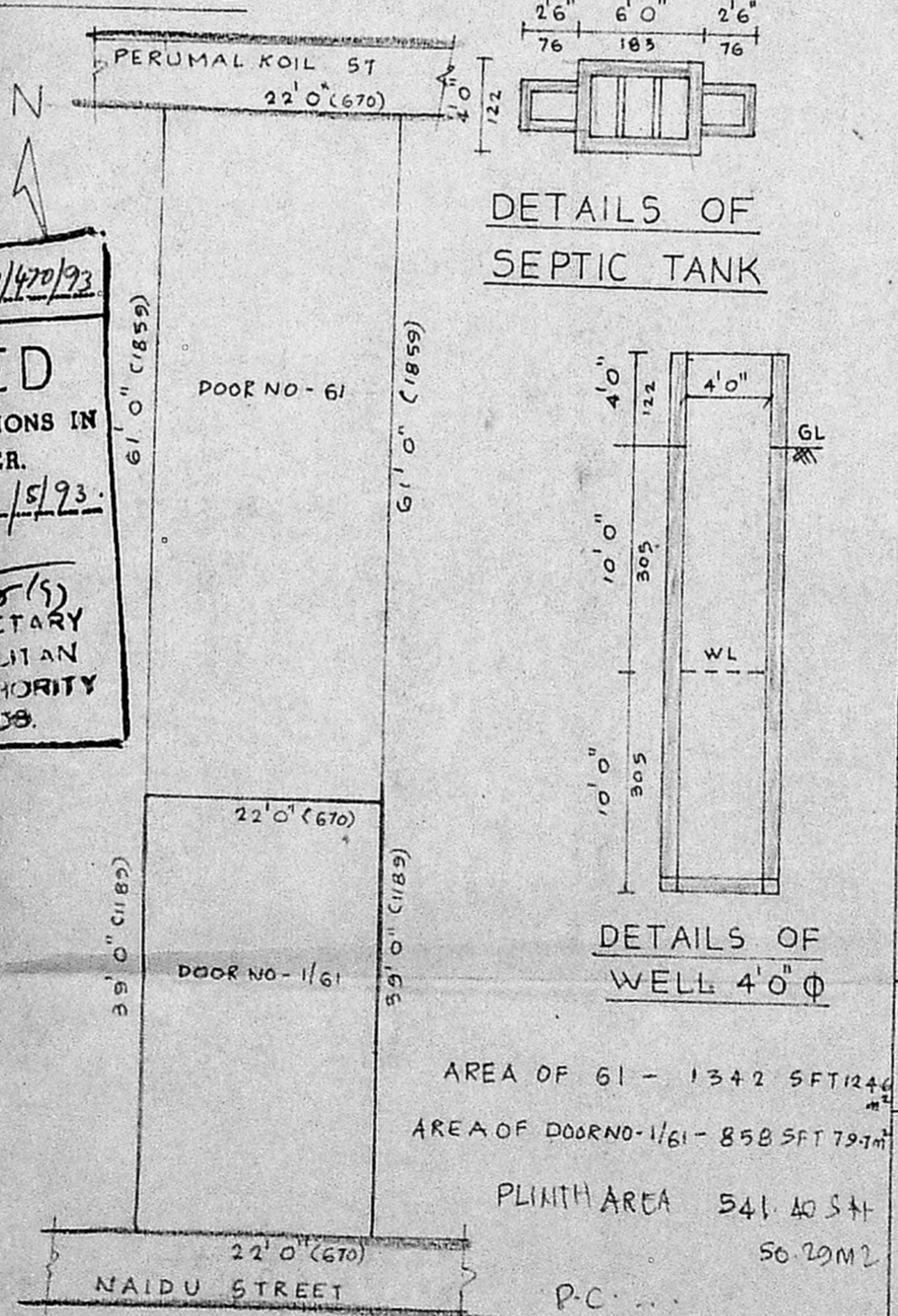
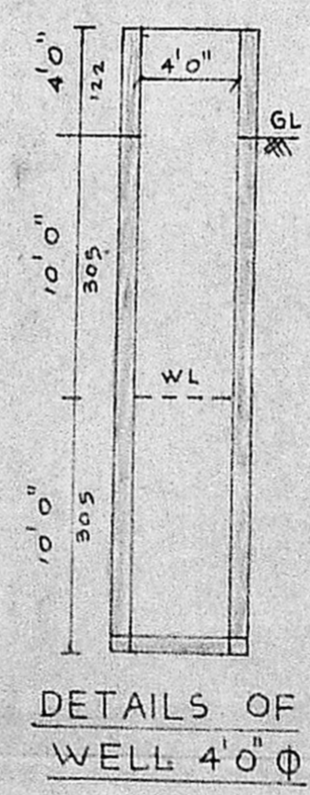
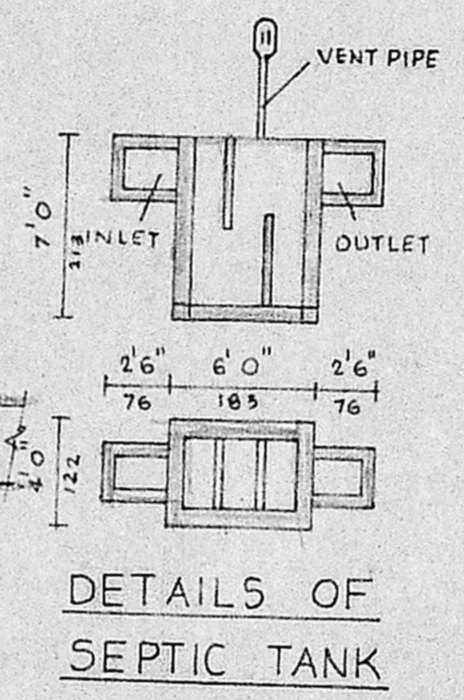

PLAN SHOWING THE PROPOSED CONSTRUCTION AT PLOT NO. S-NO-187/5 OF 102 RAMAPURAM VILLAGE, GRAMA-NATHAM, SAIDAPET TALUK, CHENGAI ANNA DISTRICT, DOOR NO 1/61 NAIDU ST. SCALE 1"=8'0" 1:100

REFERENCE

DOOR	D	3'0" x 7'0"	(91 x 213)
WINDOW	D ₁	2'6" x 7'0"	(76 x 213)
	W	4'0" x 4'6"	(144 x 137)
	W ₁	3'0" x 4'6"	(91 x 137)
VENTILATOR	V	2'0" x 1'6"	(61 x 45)
ROLLING SHUTTER	R-S	7'0" x 7'0"	(213 x 213)

COLOUR INDEX
PROPOSED ROAD BOUNDARY

OWNER

[Signature]

HOUSE PLAN MAKERS
223, PALANI ANDAVAR KOIL ST
PHONE NO - 4831555
DRAWN BY - R.N. Satya
DATED - 11-93

A. ARUNACHALAM, D.C.E.
CORPORATION LICENSED SURVEYOR
ALANDUR, AMBATTUR, TOWNSHIP (L.S. No. 2)
2, Kalaignar Karunanidhi Road,
CALIGRAMM, MADRAS-600 092

GF = 28'10 1/2" x 18'9" = 541.40 m²

18'9" x 5'1/2" = 40.72

581.72 SFT

(-) 9' x 2' = 18.00

563.72 SFT or 52.39

PSI = 52.39 / 79.73 = 0.65

Coverage = 52.39 x 100 = 65%